

SITE PLAN PROPOSED
1:2000

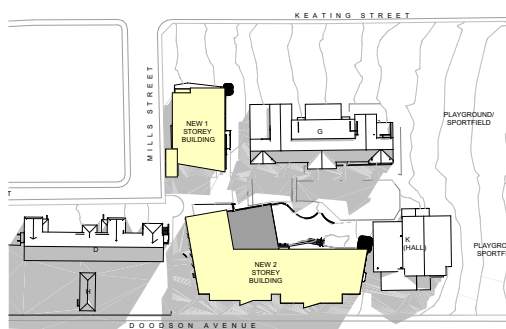

SHADOW DIAGRAM - 22ND JUNE 09AM
1:3000

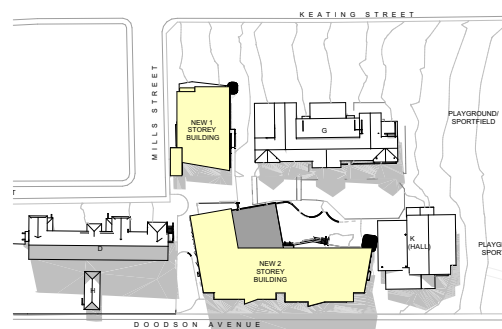

SHADOW DIAGRAM - 22ND JUNE 12PM
1:3000

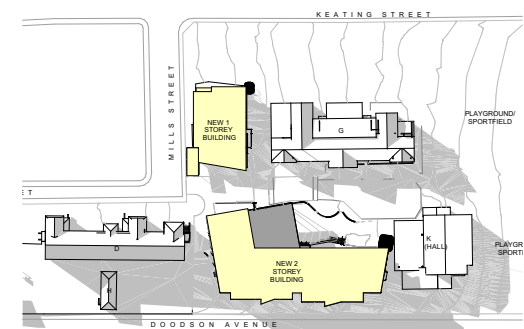

SHADOW DIAGRAM - 22ND JUNE 3PM
1:3000





1
SOUTH ELEVATION
1:600

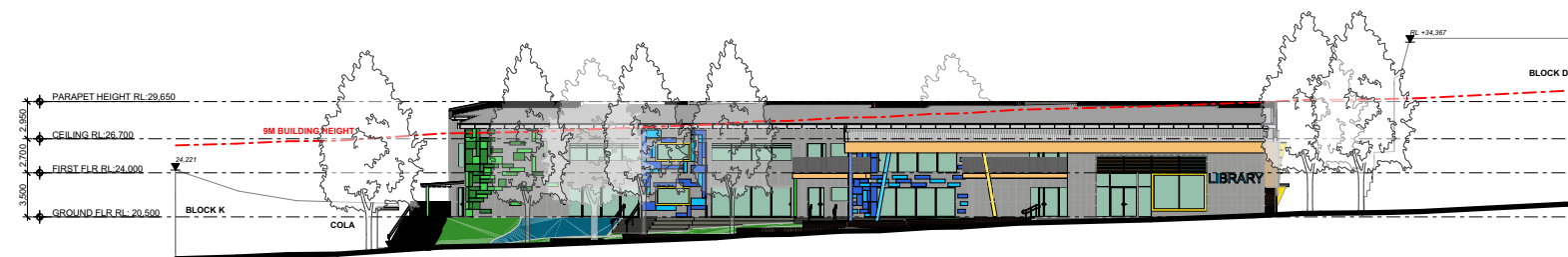

2
NORTH ELEVATION
1:600

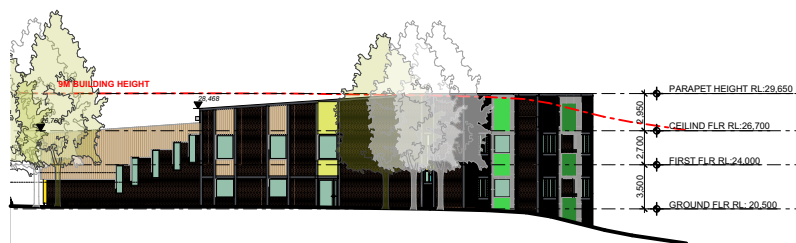

3
WEST ELEVATION
1:600

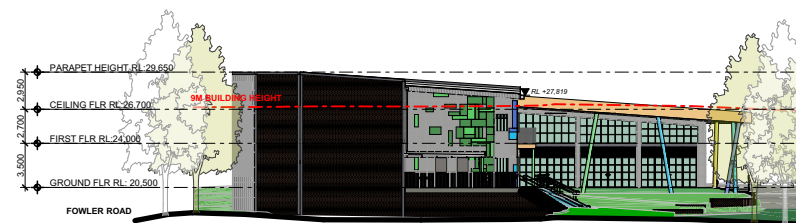

4
EAST ELEVATION
1:600

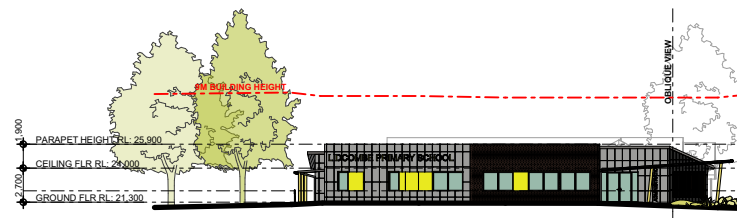

5
ADMIN WEST ELEVATION
1:600



6
ADMIN SOUTH ELEVATION
1:600

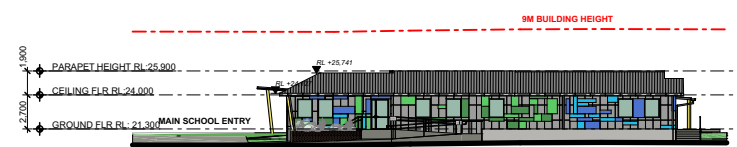

7
ADMIN EAST ELEVATION
1:600

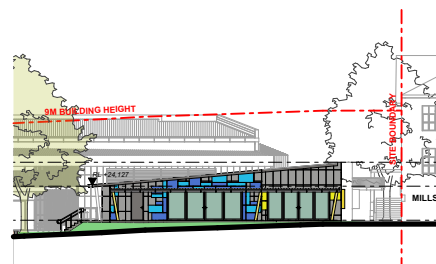

8
ADMIN NORTH ELEVATION
1:600

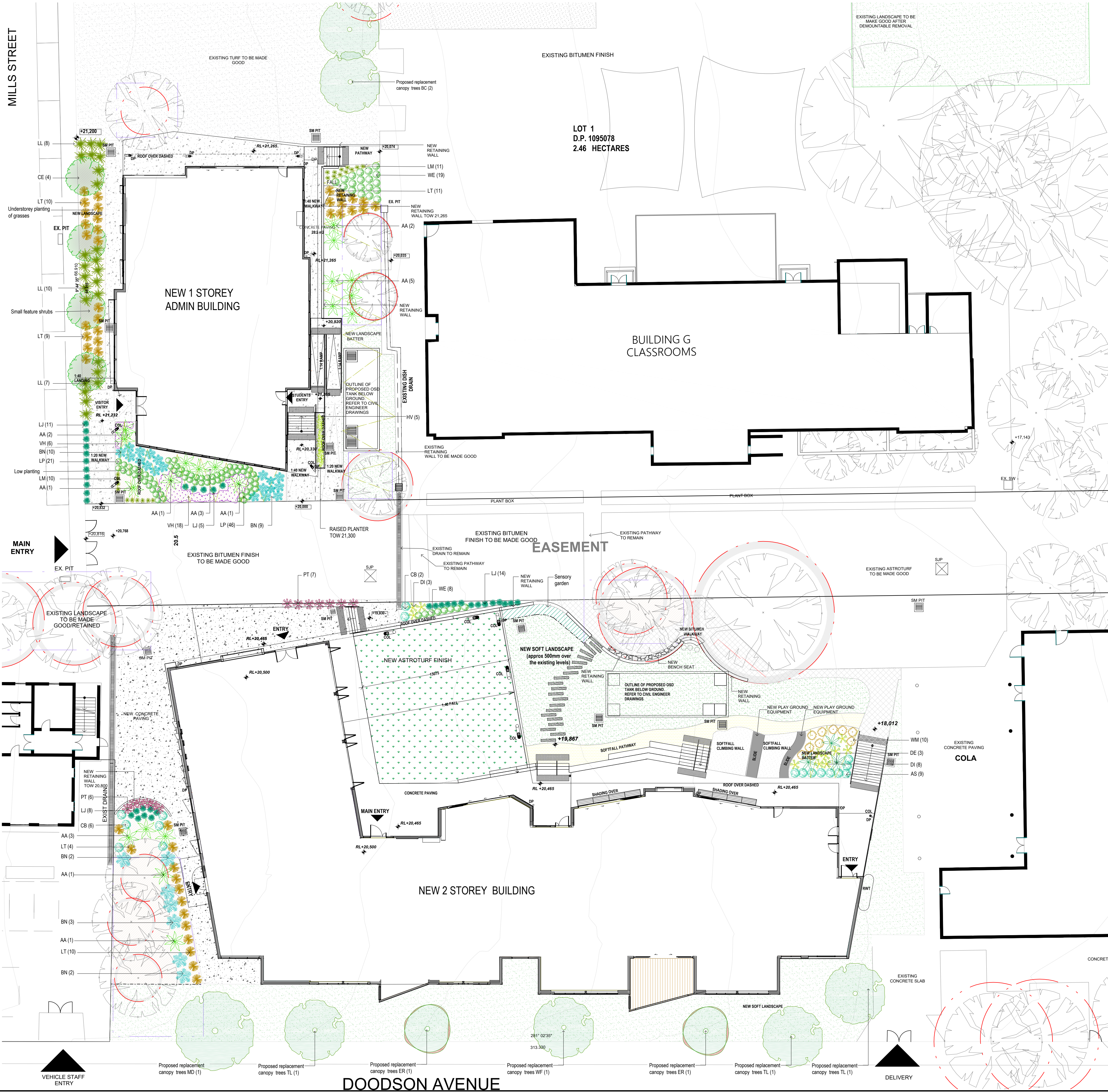
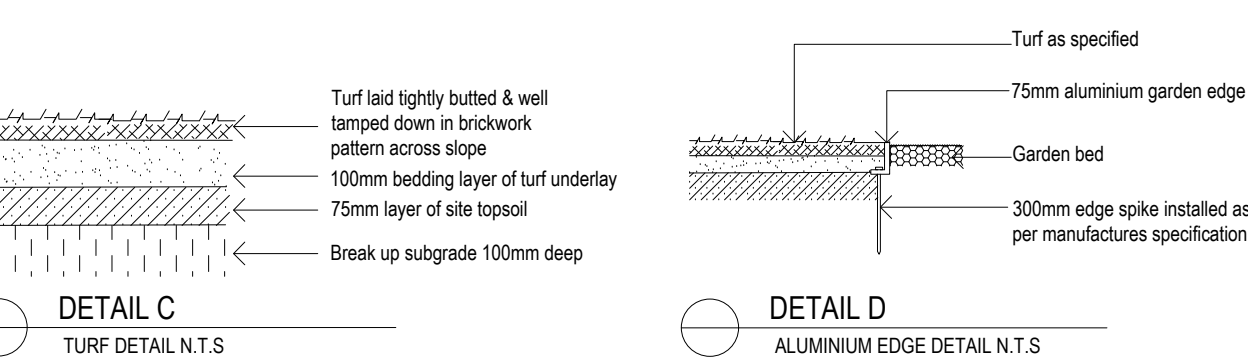
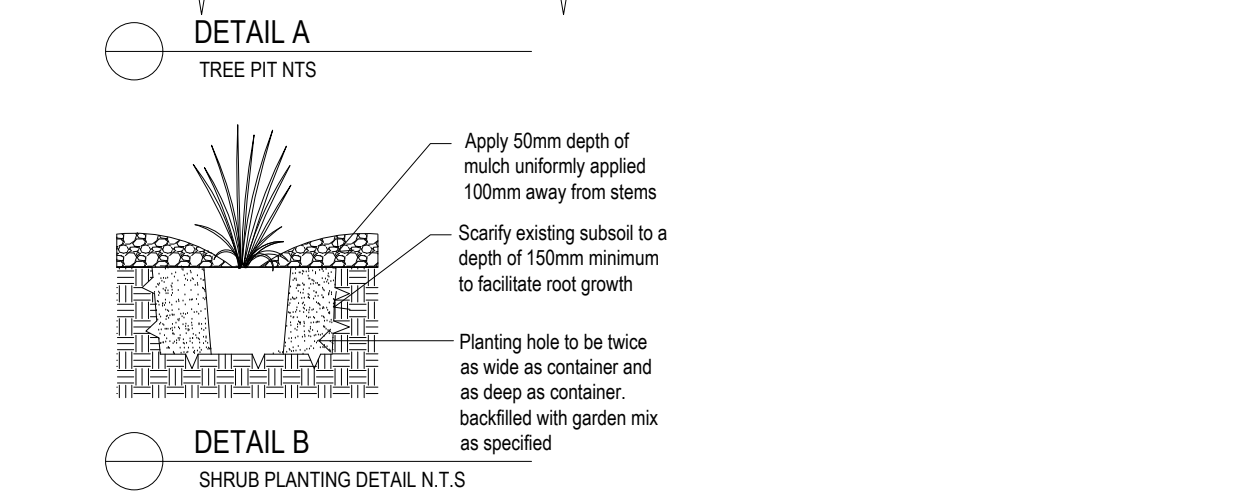

Diagram illustrating the cross-section of a tree pit, showing the following components and dimensions:

- Hardwood stakes as specified
- Top of rootball 100mm above surrounding ground
- Root prune with saw or shovel outside 3-4cm of rootball to remove any roots growing around the outside of the potting or vertically immediately prior to planting
- Loosely loop hessian tie
- 50mm depth mulch as specified, 2 x 2m area, keep mulch away from trunk of tree
- Premium garden mix as specified
- Loosen soil on sides of hole
- 50/50 mix of site soil and premium garden mix as specified
- Cultivate base 150mm

Dimensions:

- 1200 (width of the pit)
- 300 (depth of the mulch layer)
- 300 (depth of the premium garden mix layer)



Rev.	Date	Issue	Checked
A	26/07/17	Preliminary Issue	AE
B	10/08/17	Preliminary Issue	AE
C	11/08/17	Preliminary Issue	AE
D	25/08/17	DA Issue	AE
E	07/09/17	DA Issue	AE

NOTES:

Constructors to check and verify all dimensions and all levels on site prior to any works.

Any discrepancies must be immediately referred to Space Landscape Designs.

All works to comply with L.C.A. Statutory Authorities and relevant Australian Standards.

Dimensions indicated on every drawing. All measurements are in millimetres.



BUCKINGHAMIA CELSISSIMA



ELAEOCARPUS RETICULATUS



MELALEUCA DECORA



TRISTANIOPSIS LAURINA 'LUSCIOUS'



WATERHOUSIA FLORIBUNDA 'SWEEPER'



ASPLENIUM AUSTRALASICUM



ACMENA SMITHII 'CHERRY SURPRISE'



BLECHNUM NUDUM



CRASSULA 'BLUEBIRD'



CALLISTEMON VIMINALIS 'SLIM'



DORYANTHES EXCELSA



WESTRINGIA FRUTICOSA 'GREY BOX'



DIETES IRIDIOIDES



HARDENBERGIA VIOLACEA 'MEEMA'



LIRIOPE MUSCARI 'JUST RIGHT'



LOMANDRA LONGIFOLIA 'NYALLA'



LIRIOPE MUSCARI 'PINK PEARL'



LOMANDRA LONGIFOLIA 'TANIKA'



LIRIOPE MUSCARI 'PURE BLONDE'



PHORMIUM TENAX 'SWEET MIST'







VIOLA HEDERACEA

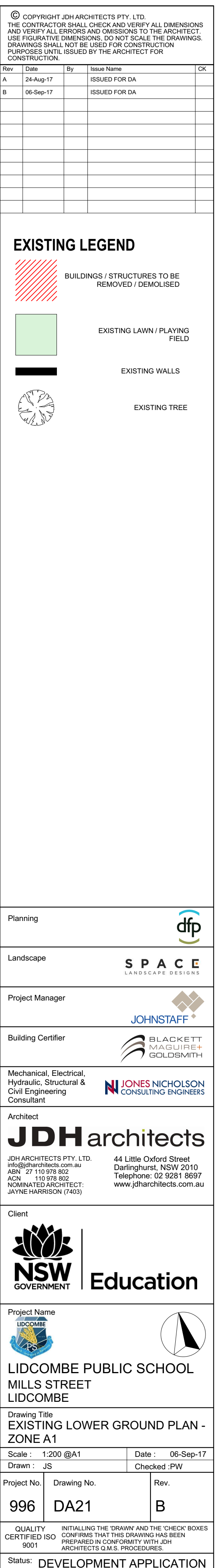

WESTRINGIA FRUTICOSA 'MUNDI'



EXISTING LEGEND



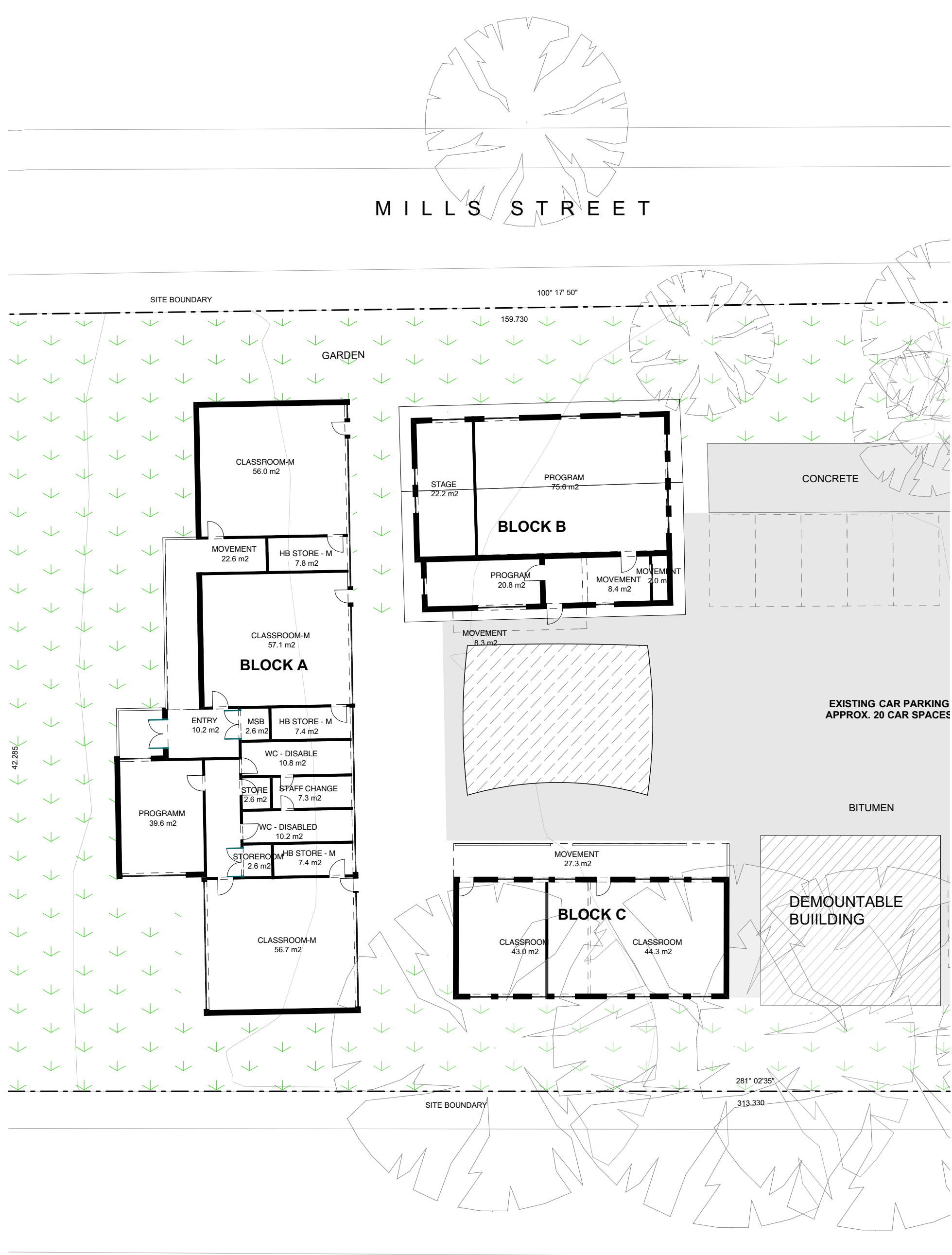
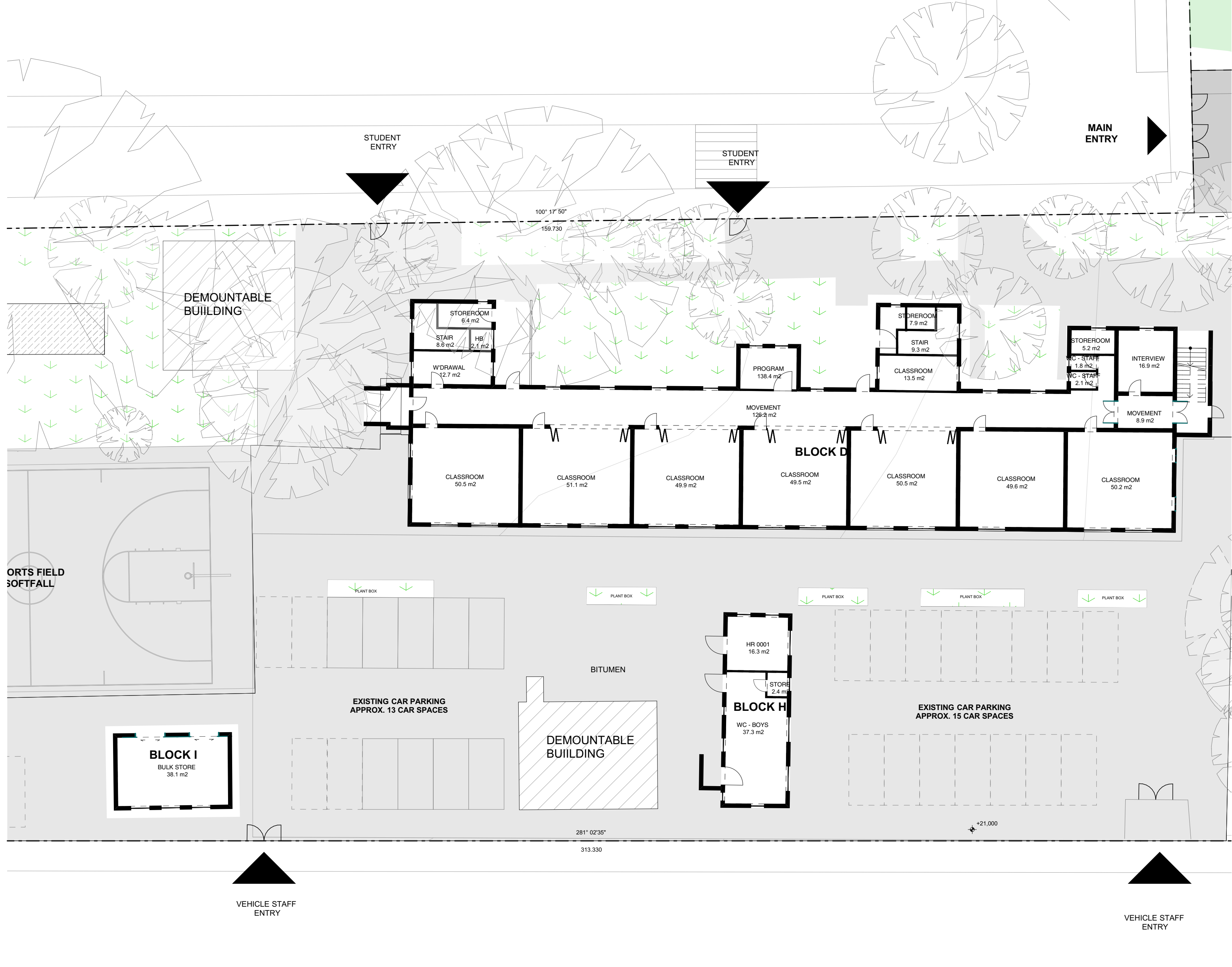

	BUILDINGS / STRUCTURES TO BE REMOVED / DEMOLISHED
	EXISTING LAWN / PLAYING FIELD
	EXISTING WALLS
	EXISTING TREE

<p>QUALITY CERTIFIED ISO 9001</p>	<p>INITIALLING THE 'DRAWN' AND THE 'CHECK' BOXES CONFIRMS THAT THIS DRAWING HAS BEEN PREPARED IN CONFORMITY WITH JQH ARCHITECTS Q.M.S. PROCEDURES.</p>
---	--

Status: **DEVELOPMENT APPLICATION**

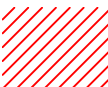
$$\frac{1}{-}$$

$$\frac{2}{-}$$

EXISTING LEGEND

	BUILDINGS / STRUCTURES TO BE REMOVED / DEMOLISED
	EXISTING LAWN / PLAYING FIELD
	EXISTING WALLS
	EXISTING TREE

 EXISTING TREE[illegible]

	(continued)
--	-------------

[illegible][illegible][illegible][illegible][illegible][illegible][illegible][illegible][illegible][illegible][illegible]

Downloaded from <http://ajph.org/> on November 10, 2015

[illegible]

LANDSCAPE DESIGNS



Building Certifier  **BLACKETT
MAGUIRE+**

Mechanical, Electrical,
Hydraulic, Structural &

Architect

JDA architects

ABN 27 110 978 802
ACN 110 978 802
NOMINATED ARCHITECT:

Client



NSW GOVERNMENT Education

Project Name 

MILLS STREET

Drawing Title
EXISTING GROUND FLOOR PLAN

Scale : 1:200 @A1	Date : 06-Sep-17
-------------------	------------------

Project No.	Drawing No.	Rev.
-------------	-------------	------

550	D7A29	D
-----	-------	---

9001	PREPARED IN CONFORMITY WITH SON ARCHITECTS Q.M.S. PROCEDURES.
9002	



© COPYRIGHT JDH ARCHITECTS PTY. LTD.
THE CONTRACTOR SHALL CHECK AND VERIFY ALL DIMENSIONS AND VERIFY ALL ERRORS AND OMISSIONS TO THE ARCHITECT. DRAWINGS SHALL NOT BE USED FOR CONSTRUCTION PURPOSES UNTIL ISSUED BY THE ARCHITECT FOR CONSTRUCTION.

Rev	Date	By	Issue Name	OK
A	24-Aug-17	JS	ISSUED FOR DA	PW
B	06-Sep-17	JS	ISSUED FOR DA	PW

LEGEND

- EXISTING BUILDING RETAINED NO WORKS
- EXISTING COVERED WALKWAYS / COLA
- LEARNING AREA
- WITHDRAWAL ROOM
- SERVICES
- BALCONY
- SITE AREA TO BE MADE GOOD WITH SOFT LANDSCAPING AT END OF CONSTRUCTION
- NEW SOFT LANDSCAPE
- NEW HARDSCAPE
- SOFTFALL
- NEW / GRADED BITUMEN
- EXISTING WALL
- NEW WALL
- SITE BOUNDARY/ BOUNDARY FENCE
- TREE PROTECTION ZONE (TPZ)
- OUTLINE OF PROPOSED NEW BUILDING
- EXISTING TREE
- NEW TREE
- BUILDING ENTRY
- EXISTING RL
- PROPOSED RL

ABBREVIATIONS

ACC ACCESSORIES
AC AIR CONDITIONING
AMB AMBIENT
CIRC CIRCULATION
DR DOWNDRAIN
EDB ELECTRICAL DISTRIBUTION BOARD
ET EXISTING
F FEMALE
HB HOME BASE
M MALE
PAA PRACTICAL ACTIVITIES AREA
RWO RAIN WATER OUTLET
RWT RAIN WATER TANK
SW STORM WATER
TH TOP OF KERB
WC WATER CLOSET
WD WITHDRAWAL

Planning

dfp

Landscape

SPACE
LANDSCAPE DESIGNS

Project Manager

JOHNSTAFF

Building Certifier

BLACKETT MALCOLM COLDENWITH

Mechanical, Electrical, Hydraulic, Structural & Civil Engineering Consultant

JOHN NICHOLSON CONSULTING ENGINEERS

Architect

JDHarchitects
JDH ARCHITECTS PTY. LTD.
info@jdharchitects.com.au
ABN: 27 110 978 802
ACN: 110 978 802
NOMINATED ARCHITECT: JAYNE HARRISON (7403)

44 Little Oxford Street
Darlinghurst, NSW 2010
Telephone: 02 9261 9697
www.jdharchitects.com.au

Client

NSW GOVERNMENT Education

Project Name

LIDCOMBE

**LIDCOMBE PUBLIC SCHOOL
MILLS STREET
LIDCOMBE**

Drawing Title

PROPOSED GROUND FLOOR PLAN

Scale: 1:200 @A1 Date: 06-Sep-17
Drawn: JS Checked: PW

Project No. Drawing No. Rev.
996 DA31 B

QUALITY CERTIFIED ISO 9001 INITIALING THE 'DRAWN AND THE CHECK' BOXES CONFIRMS THAT THIS DRAWING HAS BEEN PREPARED IN CONFORMANCE WITH JDH ARCHITECTS Q.M.S. PROCEDURES.

Status: **DEVELOPMENT APPLICATION**



LEGEND

- EXISTING BUILDING RETAINED NO WORKS
- EXISTING COVERED WALKWAYS / COLA
- LEARNING AREA
- WITHDRAWAL ROOM
- SERVICES
- BALCONY
- SITE AREA TO BE MADE GOOD WITH SOFT LANDSCAPING AT END OF CONSTRUCTION
- NEW SOFT LANDSCAPE
- NEW HARDSCAPE
- SOFTFALL
- NEW / GRADED BITUMEN
- EXISTING WALL
- NEW WALL
- SITE BOUNDARY / BOUNDARY FENCE
- TREE PROTECTION ZONE (TPZ)
- OUTLINE OF PROPOSED NEW BUILDING
- EXISTING TREE
- NEW TREE
- BUILDING ENTRY
- EXISTING RL
- PROPOSED RL

ABBREVIATIONS

- ACC AIR-CONDITIONING
- AMB AMBULANT
- CRG CIRCULATION
- EDG ELECTRICAL DISTRIBUTION BOARD
- EXIST EXISTING
- FM FEMALE
- HW HOME BASE
- MA MALE
- PAA PRACTICAL ACTIVITIES AREA
- RWD ROOF WATER DRAIN
- STV STORM WATER
- WC WATER CLOSET
- WED WITHDRAWAL

Planning

Landscape

Project Manager

Building Certifier

Mechanical, Electrical, Hydraulic, Structural & Civil Engineering Consultant

Architect

Client

Project Name

LIDCOMBE PUBLIC SCHOOL
MILLS STREET
LIDCOMBE

Drawing Title

PROPOSED FIRST FLOOR PLAN

Scale : 1:200 @A1 **Date** : 06-Sep-17

Drawn : JS **Checked** : PW

Project No. 996 **Drawing No.** DA32 **Rev.** B

QUALITY CERTIFIED ISO 9001 INITIALING THE 'DRAWN AND THE 'CHECK' BOXES CONFIRMS THAT THIS DRAWING HAS BEEN PREPARED IN CONFORMANCE WITH JDH ARCHITECTS Q.M.S. PROCEDURES.

Status: DEVELOPMENT APPLICATION